

Please include this title on the list you send to the PERFORMING RIGHT SOCIETY

588

KISSIN' TWIST

Arr. by
STAN BUTCHER

1st E \flat ALTO SAX

EARL BURROUGHS
& A. VANO

Moderato

See over for "SHAKE RATTLE AND TWIST"

Copyright © MCMLXI by Globe Music, Brussels
CINEPHONIC MUSIC Co. Ltd. 10 Denmark Street, London, W. C. 2.

Please include this title on the list you send to the PERFORMING RIGHT SOCIETY

KISSIN' TWIST

588

Arr. by
STAN BUTCHER
Moderato

1st B \flat TENOR SAX

EARL BURROUGHS
& A. VANO

See over for "SHAKE RATTLE AND TWIST"

Copyright © MCMLXI by Globe Music, Brussels
CINEPHONIC MUSIC Co. Ltd. 10 Denmark Street, London, W. C. 2.

Please include this title on the list you send to the PERFORMING RIGHT SOCIETY

KISSIN' TWIST

58B

Arr. by
STAN BUTCHER

EARL BURROUGHS
& A. VANO

2nd E \flat ALTO SAX

Moderato

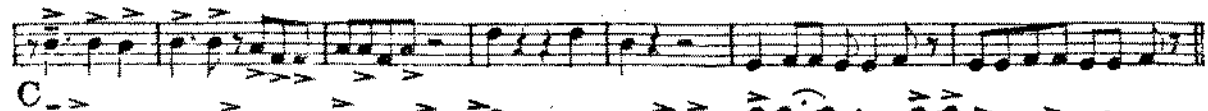
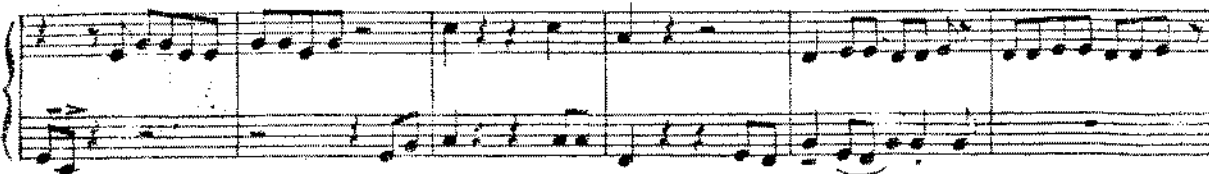
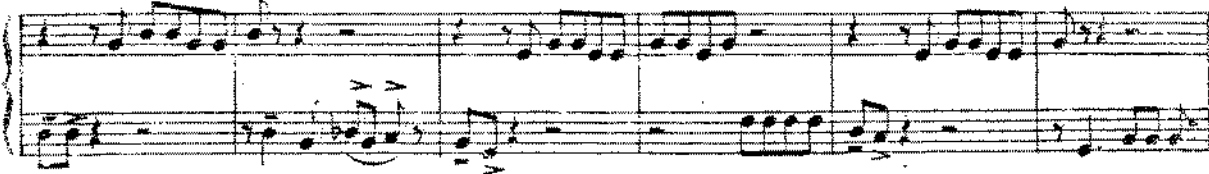
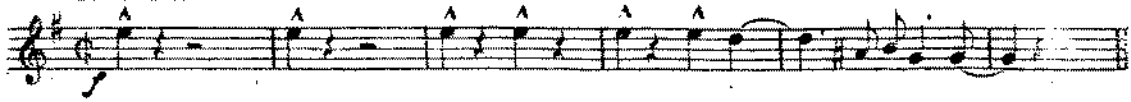

See over for "SHAKE RATTLE AND TWIST"

Please include this title on the list you send to the PERFORMING RIGHT SOCIETY

KISSIN' TWIST

588

Arr. by
STAN BUTCHER

EARL BURROUGHS
& A. VANO

2nd B \flat TENOR SAX

Moderato

See over for "SHAKE RATTLE AND TWIST"

Copyright © MCMLXI by Globe Music, Brussels.
CINEPHONIC MUSIC Co. Ltd. 10 Denmark Street, London. W. C. 2.

Please include this title on the list you send to the PERFORMING RIGHT SOCIETY

KISSIN' TWIST

58B

Arr. by
STAN BUTCHER

E_b BARITONE SAX

EARL BURROUGHS
& A. VANO

Moderato

See over for "SHAKE RATTLE AND TWIST"

Copyright © MCMLXI by Globe Music, Brussels
CINEPHONIC MUSIC Co. Ltd. 10 Denmark Street, London, W. D. 2.

Please include this title on the list you send to the PERFORMING RIGHT SOCIETY

KISSIN' TWIST

588

Arr. by
STAN BUTCHER
Moderato

1st TROMBONE

EARL BURROUGHS
& A. VANO

See over for "SHAKE RATTLE AND TWIST"

Copyright © MCMLXI by Globe Music, Brussels
CINEPHONIC MUSIC Co. Ltd. 10 Denmark Street, London. W. C. 2.

Please include this title on the list you send to the PERFORMING RIGHT SOCIETY

KISSIN' TWIST

588

Arr. by
STAN BUTCHER
Moderato

2nd TROMBONE

EARL BURROUGHS
& A. VANO

See over for "SHAKE RATTLE AND TWIST."

Copyright © MCMLXI by Globe Music, Brussels
CINEFRONIC MUSIC Co. Ltd. 10 Denmark Street, London, W. C. 2.

Please include this title on the list you

ERF

ERFOL

RIGHT SOCIETY

KISSIN' TWIST

582

Arr. by
STAN BUTCHER
Moderato

1st B \flat TRUMPET

EARL BURROUGHS
& A. VANO

See over for "SHAKE RATTLE AND TWIST."

Copyright © MCMLXI by Globe Music, Brussels
CINEPHONIC MUSIC Co. Ltd. 10 Denmark Street, London, W. C. 2.

Please include this title on the list you send to the PERFORMING RIGHT SOCIETY

KISSIN' TWIST

588

Arr. by
STAN BUTCHER
Moderato

2nd B \flat TRUMPET

EARL BURROUGHS
& A. VANO

See over for "SHAKE RATTLE AND TWIST"

Copyright © MCMLXI by Globe Music, Brussels
PHONIC MUSIC Co. Ltd. 10 Denmark Street, London. W. C. 2.

Please include this title on the list you send to the PERFORMING RIGHT SOCIETY

KISSIN' TWIST

58B

Arr. by
STAN BUTCHER

3rd B \flat TRUMPET

EARL BURROUGHS
& A. VANO

Moderato

See over for "SHAKE RATTLE AND TWIST."

Copyright © MCMLXI by Globe Music, Brussels
CINEPHONIC MUSIC Co. Ltd. 10 Denmark Street, London. W. C. 2.

Please include this title on the list you send to the PERFORMING RIGHT SOCIETY

KISSIN' TWIST

S&B

Arr. by
STAN BUTCHER

BASS

EARL BURROUGHS
& A. VANO

Moderato

See over for "SHAKE RATTLE AND T"

Copyright © MCMLXI by Globe Music, Brussels
CINEPHONIC MUSIC Co. Ltd. 10 Denmark Street, London. W. C. 2.

Please include this title on the list you send to the PERFORMING RIGHT SOCIETY

58B

KISSIN' TWIST

Arr. by
STAN BUTCHER

EARL BURROUGHS
& A. VANO

PIANO CONDUCTOR & ACCORDION GUIDE

Moderato

Twist B^b6 Kiss Twist Kiss Twist Kiss, Oh the Kissin' Twist. Baby let's

A

do it B^b All you gotta stick to it G^m It's so

easy C^m7 Like pork chops greasy. Now you twist Then you

kiss F7 Now you do-ing the kissin' twist B^b Ba-by let's get it All you got-ta work

See over for "SHAKE RATTLE AND TWIST"

Copyright © MCMLXI by Globe Music, Brussels
CINEPHONIC MUSIC Co. Ltd. 10 Denmark Street, London, W. C. 2.

PIANO CONDUCTOR & ACCORDION GUIDE

with it
Gm

It's real

cra-zy
Cm7

And don't be so

lazy.

Now you twist Then you kiss Now you do- ing the kissin' twist

F7 Bb

1A

Twist Kiss Twist Kiss Twist Kiss, Oh the Kissin' Twist

Bb6 A

2A

Bb6 A Dm7 G9

B

C B C B C B C F7 E7 F7 E7 F7 E7 F7

PIANO CONDUCTOR & ACCORDION GUIDE

3

Please include this title on the list you send to the PERFORMING RIGHT SOCIETY

58A

SHAKE RATTLE AND TWIST

Orch. by
BRIAN FAHEY

CHARLES CALHOUN

GUITAR

Medium "Shuffle" Tempo

See over for "KISSIN' TWIST"

Copyright MCMLIV by Progressive Music Co. Inc. New York U.S.A.
Campbell, Connelly & Co. Ltd. 10, Denmark St. London. W.C.2.

Please include this title on the list you send to the PERFORMING RIGHT SOCIETY

KISSIN' TWIST 588

Arr. by
STAN BUTCHER

EARL BURROUGHS
& A. VANO

GUITAR

Moderato

Chords systems:

- System 1: A Bb > > Bb > > Gm Cm7 Cm7 F7
- System 2: Bb Bb > > Bb > > Gm Cm7
- System 3: Cm7 F7 Bb 1 Bb6 Bb6 Bb6 A A A A
- System 4: Bb6 Bb6 Dm7 G9 B C B C B
- System 5: C B C F7 E7 F7 E7 F E7 F7 Dm7 Dm7 G7
- System 6: C C C B C Am Dm
- System 7: Dm7 G7 C Db Dm7 Db7 +9 C

See over for "SHAKE RATTLE AND TWIST"

Copyright © MCMLXI by Globe Music, Brussels
CINEPHONIC MUSIC Co. Ltd. 10 Denmark Street, London, W. C. 2.

Please include this title on the list you send to the PERFORMING RIGHT SOCIETY

KISSIN' TWIST

58B

Arr. by
STAN BUTCHER

EARL BURROUGHS
& A. VANO

BASS

Moderato

See over for "SHAKE RATTLE AND T"

Copyright © MCMLXI by Globe Music, Brussels
PHONIC MUSIC Co. Ltd. 10 Denmark Street, London, W. C. 2.

Write this title on the list you send to the PERFORMING RIGHT SOCIETY

KISSIN' TWIST

58A

EARL BURROUGHS
& A. VANO

DR

DRUMS

Moderato

COW BELL

C.B.

f

A

4 8

1

2

B

C

4 8

See over for "SHAKE RATTLE AND TWIST"

Copyright © MCMLXI by Globe Music, Brussels
CINEPHONIC MUSIC Co. Ltd. 10 Denmark Street, London, W. C. 2.

Please include this title on the list you send to the PERFORMING RIGHT SOCIETY

KISSIN' TWIST

58A

Arr. by
STAN BUTCHER

EARL BURROUGHS
& A.VANO

VIOLINS

Moderato

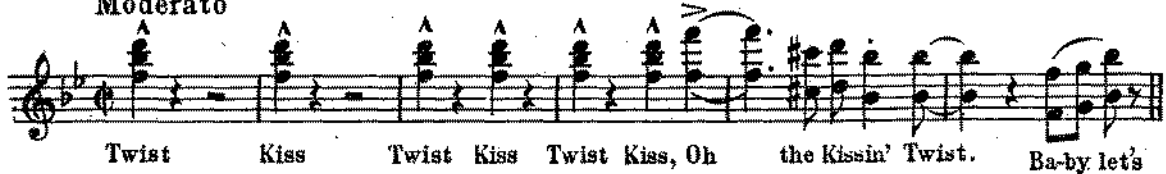

Twist Kiss Twist Kiss Twist Kiss, Oh the Kissin' Twist. Ba-by let's

A

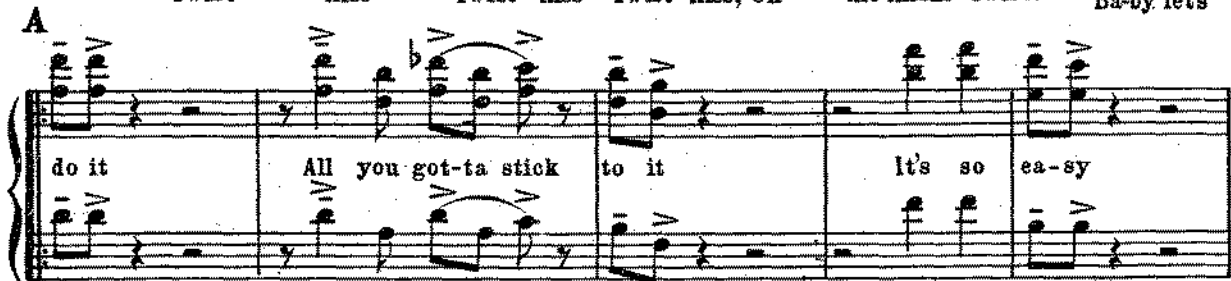

do it All you got-ta stick to it It's so ea-sy

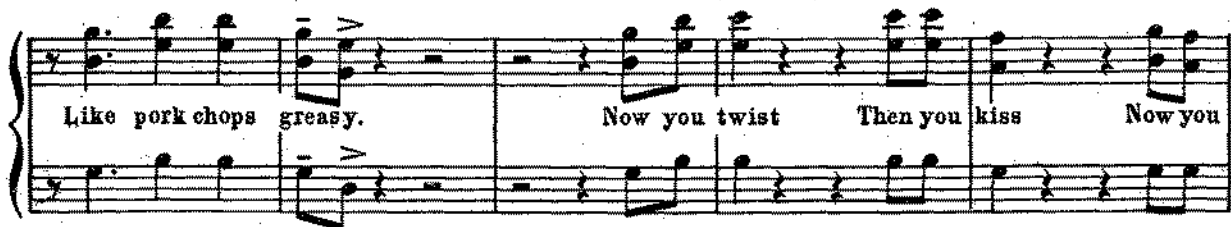

Like pork chops greasy. Now you twist Then you kiss Now you

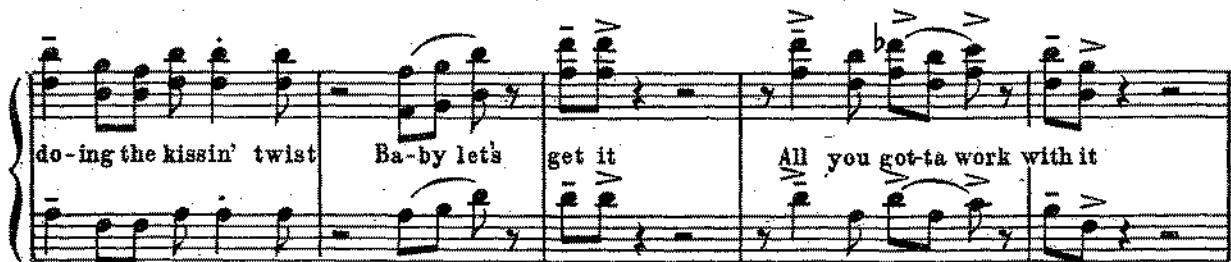

do-ing the kissin' twist Ba-by let's get it All you got-ta work with it

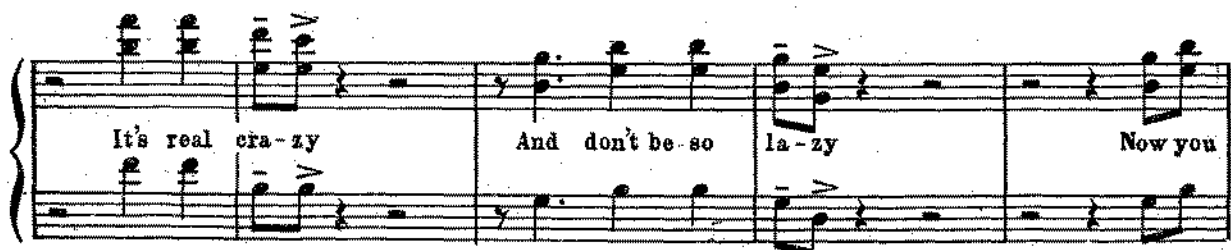

It's real cra-zy And don't be so la-zy Now you

See over for "SHAKE RATTLE AND TWIST."

Copyright © MCMLXI by Globe Music, Brussels
CINEPHONIC MUSIC Co. Ltd. 10 Denmark Street, London. W. C. 2.

VIOLINS

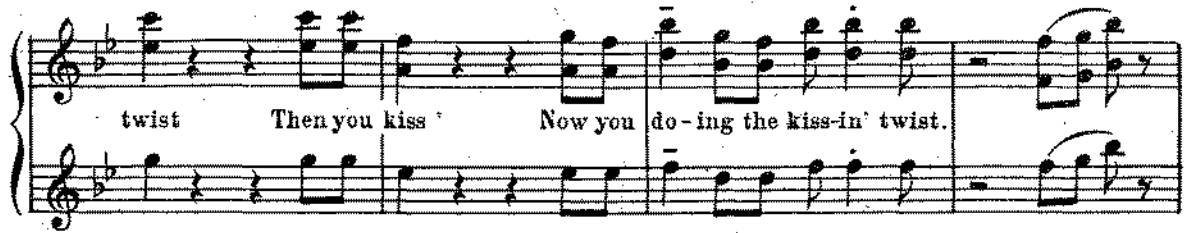

twist Then you kiss Now you do-ing the kiss-in' twist.

1
Twist Kiss Twist Kiss Twist Kiss, Oh the Kissin' Twist

2
Alto B

